

ELEVATION

SECTION ON 'AB'

Planning Permit No. _____
APPROVED
 SUBJECT TO THE CONDITIONS IN
 THIS OFFICE LETTER.
 No. 23/192/73 Date 3/6/73
 FOR MEMBER SECRETARY
 MADRAS METROPOLITAN
 DEVELOPMENT AUTHORITY
 MADRAS - 600 008.

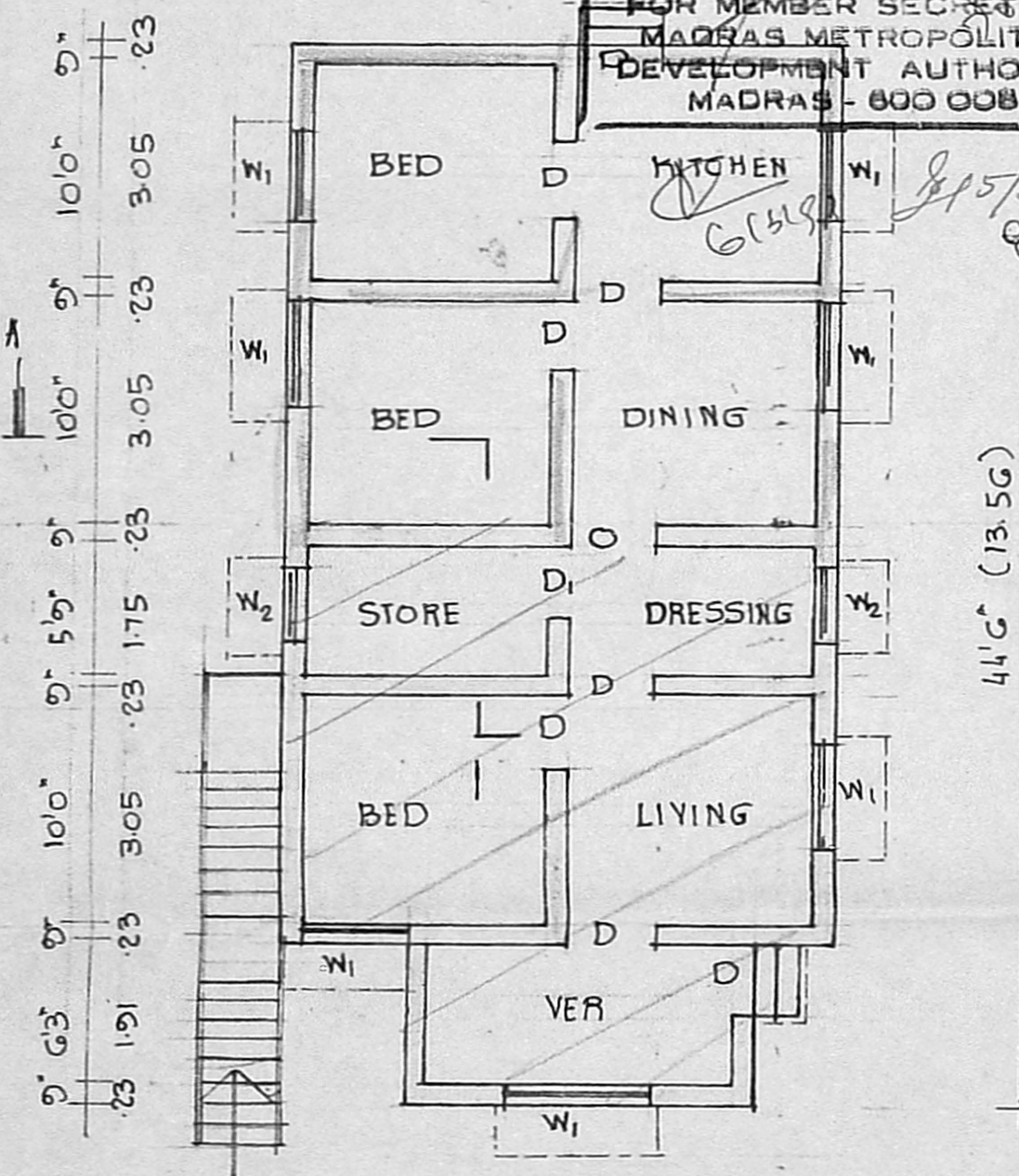

PLAN (G.F)

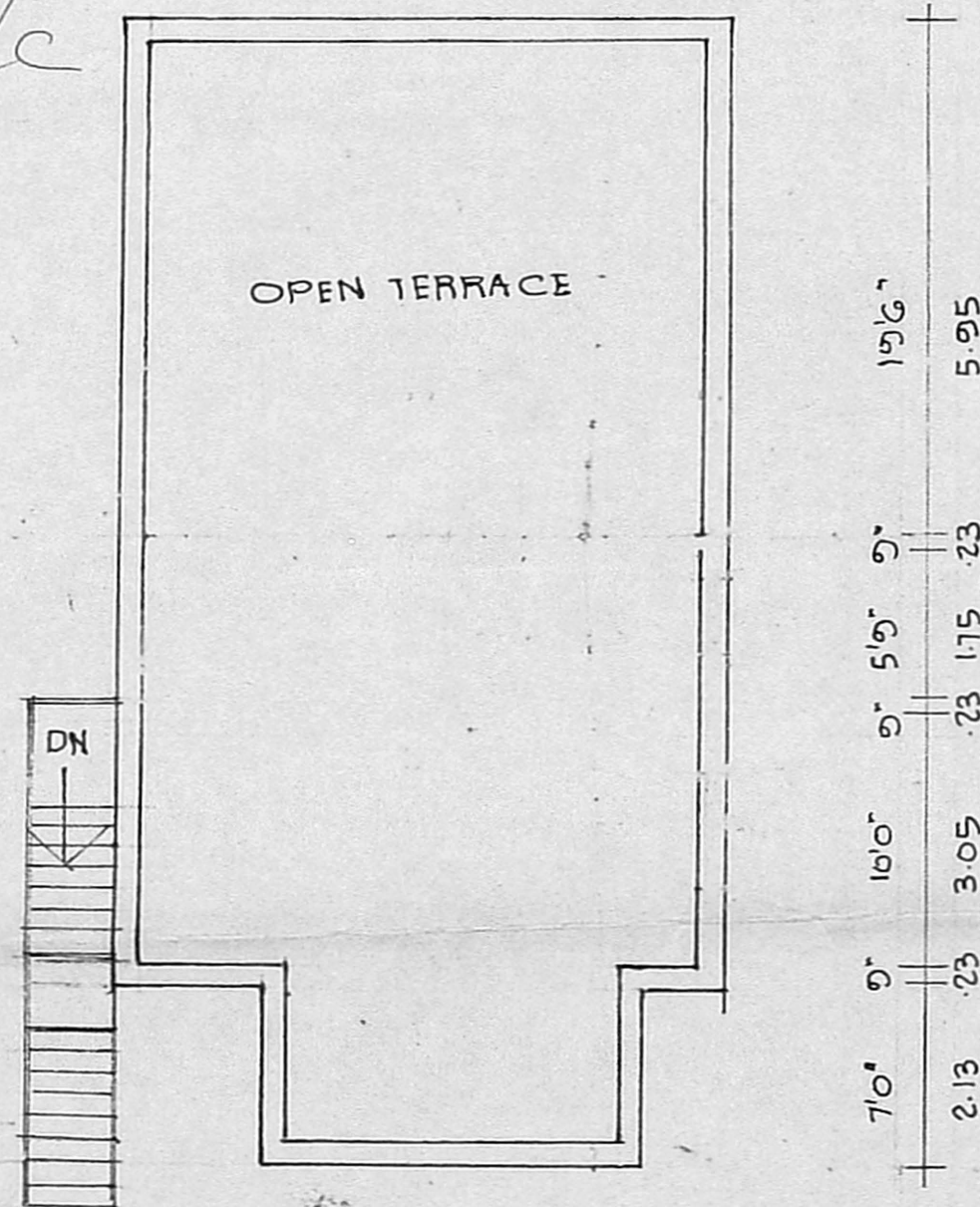

PLAN (F.F)

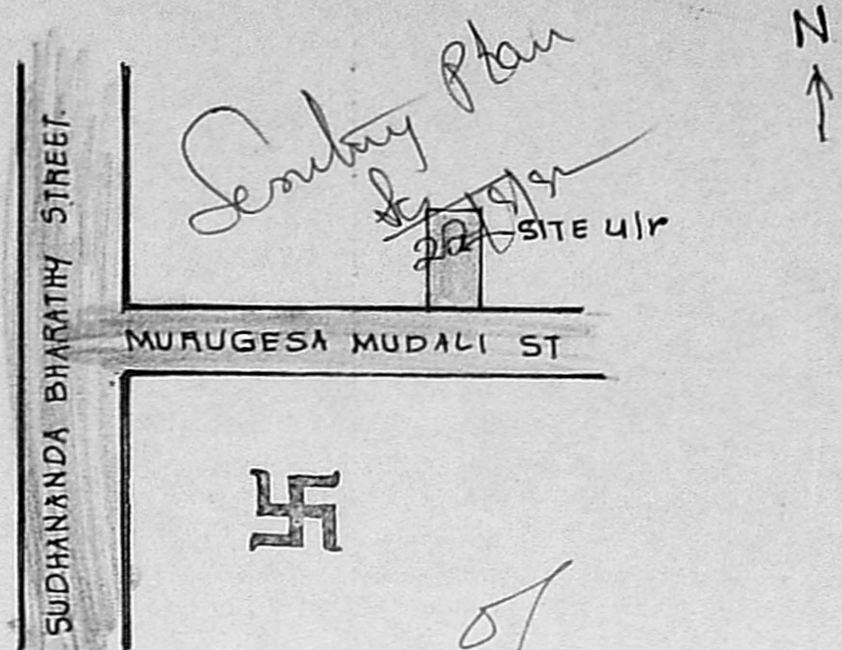

KEY PLAN

PROPOSAL

ROADS

DEMOLITION

EXISTING

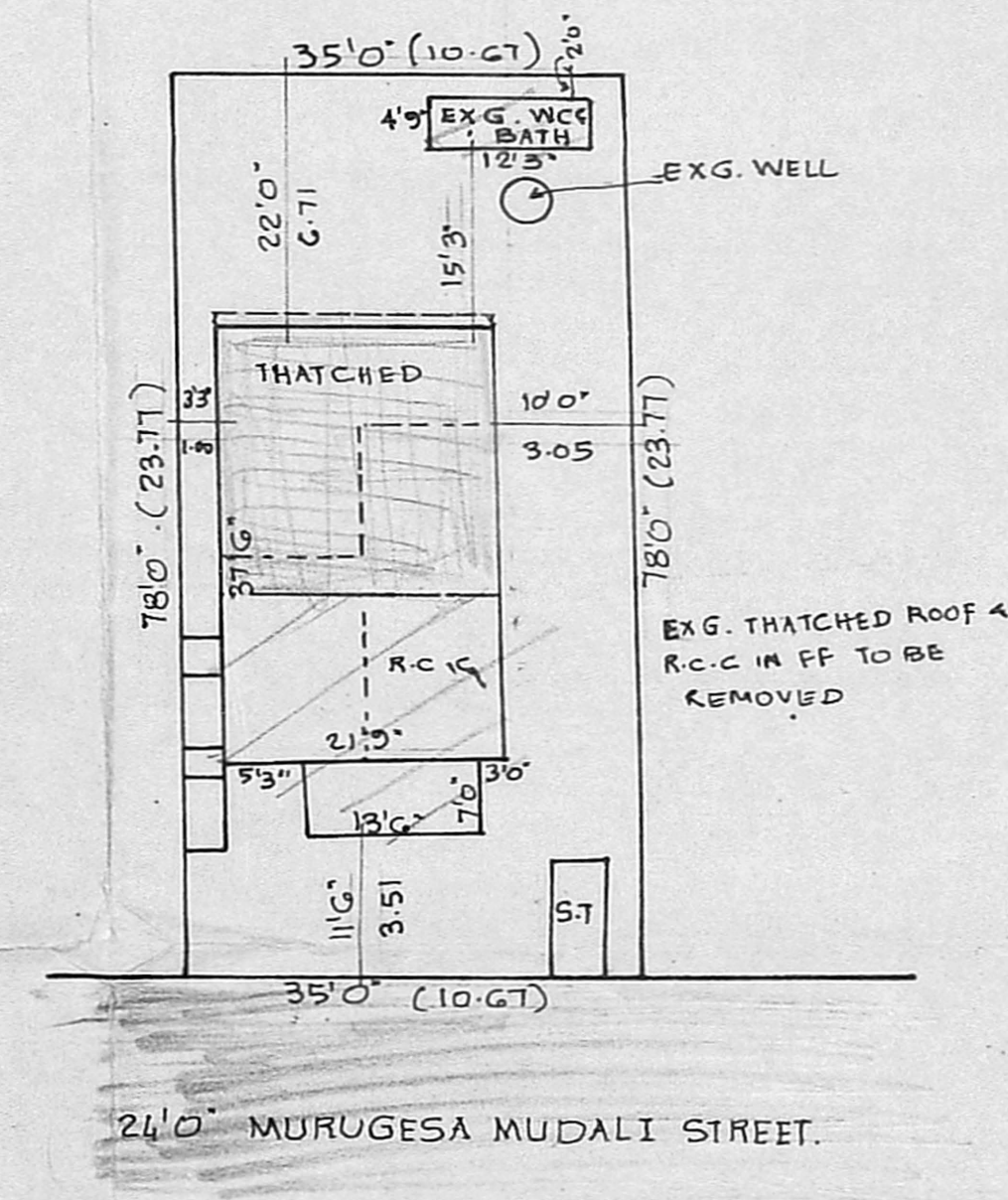

SITE PLAN
 scale 1" = 16'0"

PLAN SHOWING THE REGULARISATION
 OF EXG. BUILDING & PRO. ADDITION
 TO THE G.F. AT PLOT NO 11, MURUGESA
 MUDALI STREET, S.NO. 189/1 OF NO.
 170, KRUMBULIYUR VILLAGE, EAST
 TAMBARAM.

SCALE 1" = 8'0" (1:100)

SPECIFICATION

FOUNDATIONS AND LEVELLING COURSE ARE IN
 P.C.C 1:4:8. BRICK WORKS IN C.M. 1:5 MIX.
 R.C.C IN 1:2:4 MIX. CEILING AND FLOOR
 FINISHING ARE IN C.M. 1:3 MIX & PLASTERING AND
 FLOOR FINISHING IN C.M. 1:4 MIX. DOORS &
 WINDOWS ARE IN WELL SEASONED WOOD.

JOINERIES

D - DOOR 3'3" X 6'6"
 D₁ - " 3'0" X 6'6"
 D₂ - " 2'6" X 6'6"
 W - WINDOW 6'0" X 4'0"
 W₁ - " 4'0" X 4'0"
 W₂ - " 3'0" X 4'0"

PLOT AREA : 2730 SQFT.
 PLINTH AREA : 968 SQFT
 COVERAGE : 35%

E. Govindasamy

OWNER : E. GOVINDASAMY.

M.R. Deena Kumar
M. R. DEENA KUMAR, D.C.E.,
 Consulting Civil Engineer & Contractor,
 Madras Corporation Licensed Surveyor,
 LICENCE NO. 139,
 12, SIXTH MAIN ROAD,
 JAWAHAR NAGAR, AGARAM,
 MADRAS-600082.